



**DEPARTMENTAL REFERENCE NO: WU18568**

**Applicant:**

Inzalo Crushing & Aggregates (Pty) Ltd  
P.O. Box 26730  
East Rand  
Kempton Park  
1462  
Tell: 011 966 4300  
Email: [chris@beinternational.co.za](mailto:chris@beinternational.co.za)

**REGISTRATION AND COMMENTING FORM**

9 April 2021

To whom it may concern

**RE: NOTICE IS HEREBY GIVEN IN TERMS THE NATIONAL WATER ACT, 1998 (ACT 36 OF 1998). THE APPLICANT INZALO CRUSHING AND AGGREGATES (PTY) LTD, SUBMITTED A WATER USE LICENCE APPLICATION FOR MINING WITHIN A 100M OF A DRAINAGE LINE, DESTRUCTION OF A PORTION OF A DRAINAGE LINE, STOCKPILING AND DUST SUPPRESSION ON PORTION 0 (REMAINING EXTENT) OF THE FARM THANDISIZWE NO 16691, KWAZULU NATAL PROVINCE.**

***BACKGROUND INFORMATION***

The Applicant, Inzalo Crushing and Aggregates (Pty) Ltd, applied for environmental authorisation to mine dolerite from a portion of Portion 0 (Remaining Extent) of the farm Thandisizwe No 16691 in the uMgungundlovu Magisterial District of the KwaZulu-Natal Province.

The proposed mining footprint will be 4.9 ha and will be developed over a portion of the farm used for grazing. The proposed mining method will make use of blasting in order to loosen the hard rock; the material will then be loaded and hauled to the crushing plant where it will be screened to various sized stockpiles. The aggregate will be stockpiled until it is transported from site using tipper trucks. The mining related activities will be contained within the approved mining permit boundaries.

***SITE DESCRIPTION***

As mentioned earlier, the proposed site is located  $\pm 6$  km North-East of Copesville on the outskirts of Pietermaritzburg. The extent of the proposed mining footprint is 4.9 ha, and the GPS coordinates of the area are as listed below.

**the goal isn't to live forever, it is to protect a planet that will**

---

Greenmined Environmental (Pty) Ltd | Tel: 021 851 2673 | Fax: 086 546 0579  
Unit M01, Office No 36, AECI Site, Baker Square, Paardevlei, De Beers Avenue, Somerset West, 7130  
Postnet Suite 62, Private Bag x15, Somerset West, 7129  
Directors: S Smit; C Weideman | Reg No: 2012/055565/07 | VAT No. 4040263032

**BACKGROUND INFORMATION DOCUMENT**

GPS COORDINATES OF MINING PERMIT AREA	
DEGREES MINUTES SECONDS	DECIMAL DEGREES
A. 29°31'32.61"S; 30°26'02.08"E	A. -29.525724°S; 30.433911°E
B. 29°31'33.59"S; 30°26'09.55"E	B. -29.525996°S; 30.435987°E
C. 29°31'41.64"S; 30°26'06.77"E	C. -29.528233°S; 30.435214°E
D. 29°31'40.36"S; 30°25'59.80"E	D. -29.527877°S; 30.433278°E

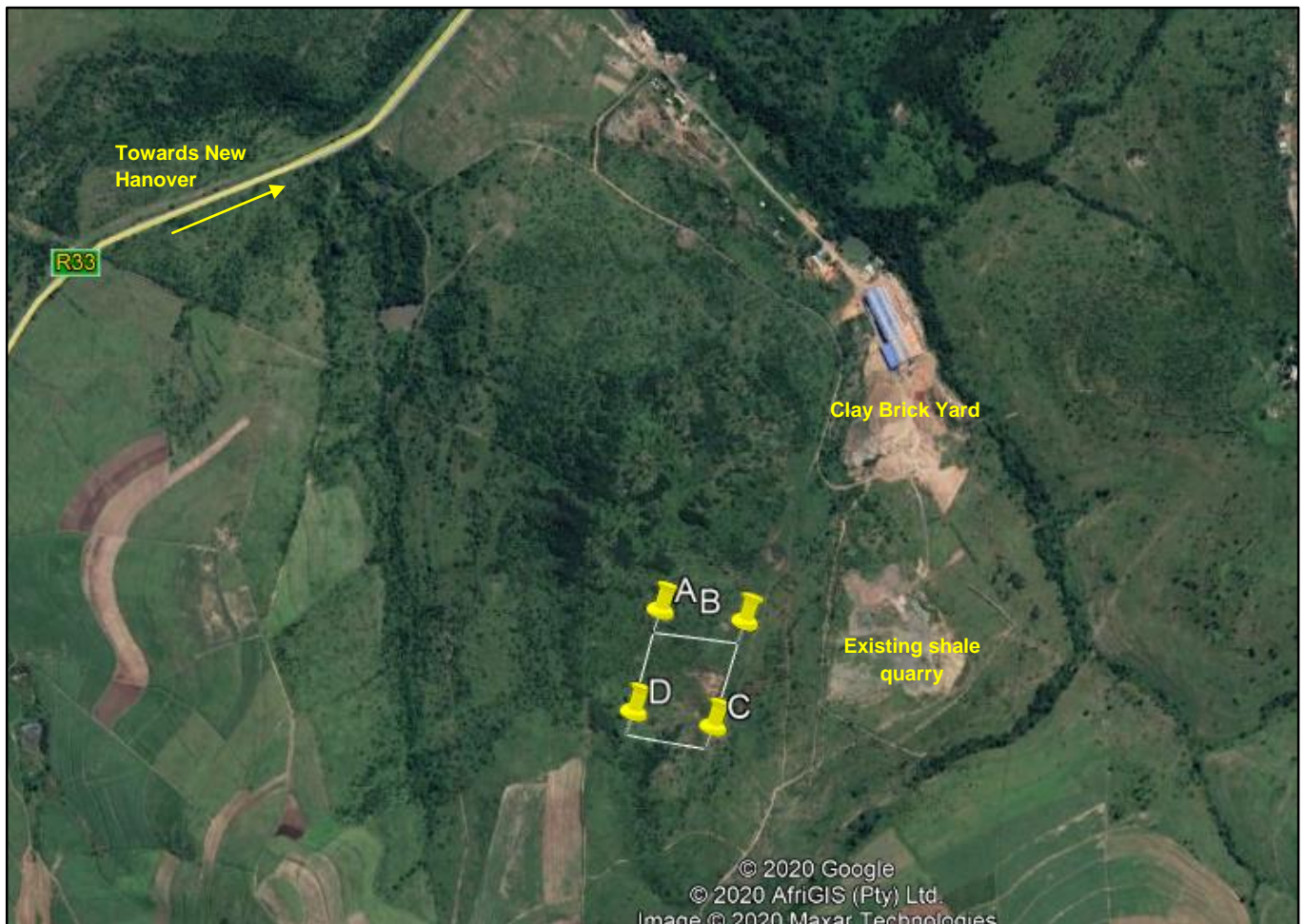

**Figure 1:** Satellite view of the proposed mining permit area of Inzalo Crushing and Aggregates (Pty) Ltd (white polygon) in relation to the receiving environment (image obtained from Google Earth).



## **BACKGROUND INFORMATION DOCUMENT**

### **LEGAL COMPLIANCE**

The proposed project triggers the following listed activities in terms of the National Water Act (Act 36 of 1998):

- DW763 Section 21 (c): Impeding or diverting of the flow of water in a watercourse (mining within 100m of a drainage line & Destruction of a portion of a drainage line)
- DW768 Section 21 (i): Altering the be, banks, courses or characteristics of a watercourse; (mining within 100m of a drainage line & Destruction of a portion of a drainage line)
- DW767 Section 21(g): Disposing of waste in a manner which may detrimentally impact on a water resource (stockpiling area & dust suppression) – water will be bought off site

### **PUBLIC INVOLVEMENT**

This document is to inform you about the proposed activity and to determine whether there are any concerns or objections from interested and affected parties (I&AP's) that need to be considered.

As interested and affected party you are kindly requested to complete the comments form and give any comment/concern or input with regard to the water use application.

Please contact Murchellin Saal at the contact details as presented in the letterhead or at [murchellin.s@greenmined.co.za](mailto:murchellin.s@greenmined.co.za) through any means should you need more information, have additional language requirements, have concerns or comments that need to be considered or if you want to be registered as an interested and/or affected party. If we do not receive any comments from you on or before 9<sup>th</sup> of June 2021, it will be accepted that you do not have any objections/comments with regard to the project and do not require any further documentation.

### **CONTACT DETAILS**

<b>Name/Name</b>	
<b>Organisation/Instansie</b>	
<b>Interest/Belange</b>	
<b>Postal Address/Pos Adres</b>	
<b>Tel</b>	



DMRE Reference Number: To be confirmed



## **BACKGROUND INFORMATION DOCUMENT**

<b>Fax/Faks</b>	
<b>E-mail/E-pos</b>	

### **COMMENTS/ OPMERKINGS**

<b>Object / No Objection:</b>	
<b>Request additional information:</b>	
<b>Concerns:</b>	

**Signature:** \_\_\_\_\_



DMRE Reference Number: To be confirmed



## BACKGROUND INFORMATION DOCUMENT

**Are there any other organisations or individuals that you feel should be invited to comment? If so, please provide their contact details:**

Contact name:
Organisation (if applicable):
Address:
Tel:
Fax
E-mail

Your feedback is valued and will be addressed appropriately.

Kind Regards

.....  
Murchellin Saal

Greenmined Environmental (Pty) Ltd